

LMEA Middle School Jazz Audition

Set 2 / Etude #2

♩=95

Straight Eighth

Alto Saxophone
mf

Tenor Saxophone
mf

Baritone Saxophone
mf

Trumpet in Bb
mf

Trombone
mf

Drum Set
mf

Jazz Guitar
Fm7 Eb7

Piano
mf

Double Bass
♩=95
Straight Eighth
mf

5

Alto Sax.

Ten. Sax.

Bari. Sax.

Tpt.

Tbn.

Ensemble

Dr.

J. Gtr.

Pno.

Db.

f

f

f

f

Fill.....

f

Fm7

Fm7

f

f

10

Alto Sax. *ff*

Ten. Sax. *ff*

Bari. Sax. *ff*

Tpt. *ff*

Tbn. *ff*

Dr. *ff*

J. Gtr. *ff*

Pno. *ff*
Eb⁷

Db. *ff*

13

Alto Sax. *f*

Ten. Sax. *f*

Bari. Sax. *f*

Tpt. *f*

Tbn. *f*

Ensemble

Dr. *f*

J. Gtr. *f* Fm7

Pno. *f*

Db. *f*

LMEA Middle School Jazz Audition

Alto Saxophone

Set 2 / Etude #2

♩=95

Straight Eighth

mf

f

ff

f

LMEA Middle School Jazz Audition

Tenor Saxophone

Set 2 / Etude #2

♩=95

Straight Eighth

mf

5

9

f ff

13

f

LMEA Middle School Jazz Audition

Baritone Saxophone

Set 2 / Etude #2

♩=95

Straight Eighth

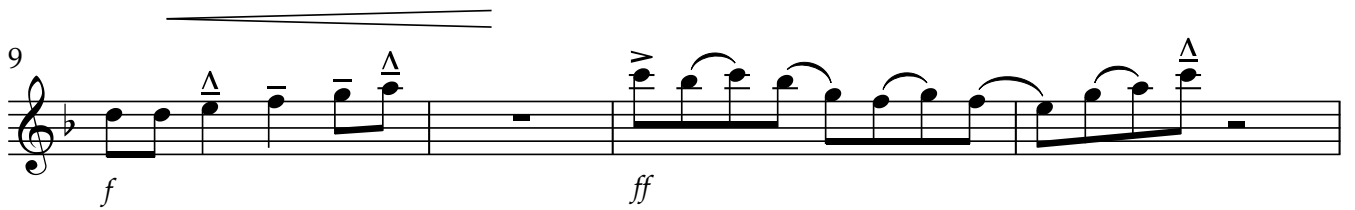
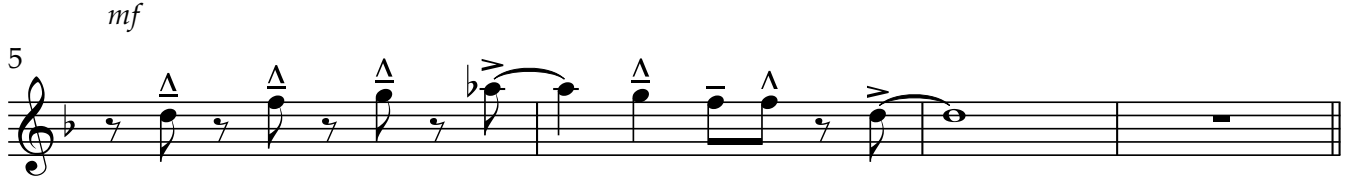

LMEA Middle School Jazz Audition

Trumpet in B \flat

Set 2 / Etude #2

$\text{♩} = 95$

Straight Eighth

Trombone LMEA Middle School Jazz Audition
Set 2 / Etude #2

♩=95

Straight Eighth

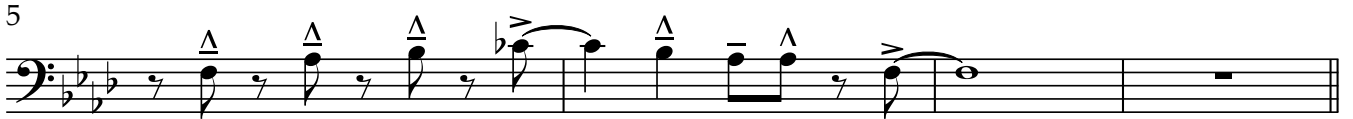

f

ff

f

Drum Set LMEA Middle School Jazz Audition
Set 2 / Etude #2

♩=95

Straight Eighth

Ensemble *mf*

Ensemble notation for measures 5-8. Measure 5 is marked with a '5' and contains eighth notes with accents. Measures 6-8 continue with eighth notes and cymbal hits. Measure 8 ends with a 'Fill.....' indicated by a dotted line.

Ensemble notation for measures 13-16. Measure 13 is marked with a '13' and 'Ensemble'. Measures 13-16 feature eighth notes with accents and cymbal hits. Measure 16 ends with a fermata over a half note.

Jazz Guitar LMEA Middle School Jazz Audition
Set 2 / Etude #2

♩=95

Straight Eighth

LMEA Middle School Jazz Audition Set 2 / Etude #2

Piano

♩=95

Straight Eighth

LMEA Middle School Jazz Audition

Double Bass

Set 2 / Etude #2

♩=95

Straight Eighth

mf

f

ff

f