

LMEA Middle School Jazz Audition

Set 1 / Etude #2

♩=95

Straight Eighth

Alto Saxophone *mf*

Tenor Saxophone *mf*

Baritone Saxophone *mf*

Trumpet in B \flat *mf*

Trombone *mf*

Drum Set *mf* FILL...

Jazz Guitar *mf* Fm 7

Piano *mf* Fm 7

String Bass *f*

♩=95
Straight Eighth

5

Alto Sax.

Ten. Sax.

Bari. Sax.

Tpt.

Tbn.

Dr.

J. Gtr.

Pno.

S. Bass

FILL...

9

Alto Sax.

Ten. Sax.

Bari. Sax.

Tpt.

Tbn.

Dr.

J. Gtr.

Pno.

S. Bass

Hits with groove

Dm7

sfz

13

Alto Sax. *f*

Ten. Sax. *f*

Bari. Sax. *f*

Tpt. *f*

Tbn. *f*

Dr. *f* Ensemble FILL.....

J. Gtr. *f* Fm7

Pno. *f* Fm7

S. Bass

LMEA Middle School Jazz Audition

Alto Saxophone

Set 1 / Etude #2

♩=95

Straight Eighth

mf

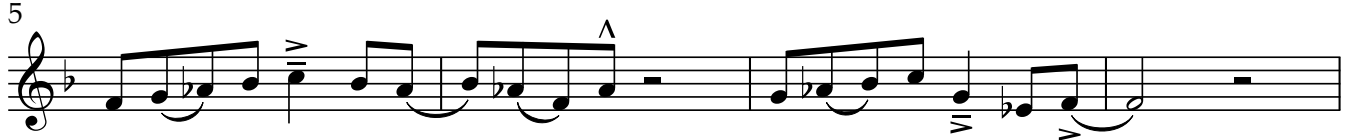

sfz

f

LMEA Middle School Jazz Audition

Baritone Saxophone Set 1 / Etude #2

♩=95

Straight Eighth

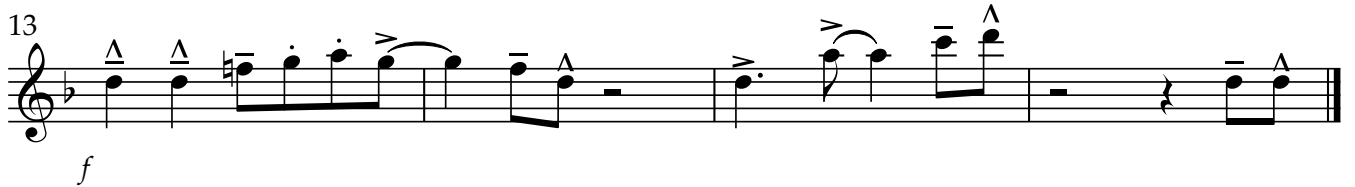
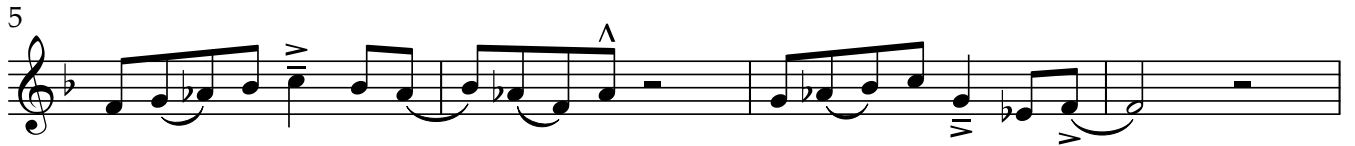

LMEA Middle School Jazz Audition

Trumpet in B \flat

Set 1 / Etude #2

$\text{♩} = 95$

Straight Eighth

mf

5

9

sfz

13

f

Trombone LMEA Middle School Jazz Audition
Set 1 / Etude #2

♩=95

Straight Eighth

mf

sfz

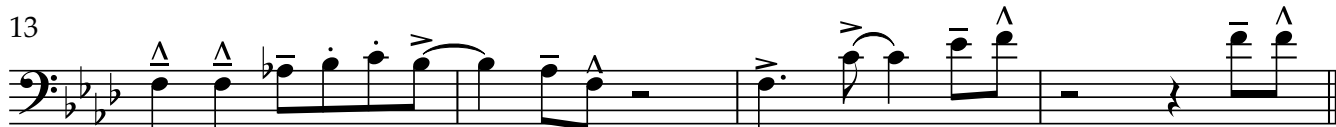

f

Drum Set LMEA Middle School Jazz Audition
Set 1 / Etude #2

♩=95

Straight Eighth

Hits with groove

LMEA Middle School Jazz Audition

Jazz Guitar

Set 1 / Etude #2

♩=95

Straight Eighth

Fm7

mf

5

9

Dm7

sfz

13

Fm7

f

Piano LMEA Middle School Jazz Audition
Set 1 / Etude #2

♩=95

Straight Eighth

Fm⁷

5

9

13

LMEA Middle School Jazz Audition

String Bass

Set 1 / Etude #2

♩=95

Straight Eighth

f

5

9

13

